Library Deans' Office
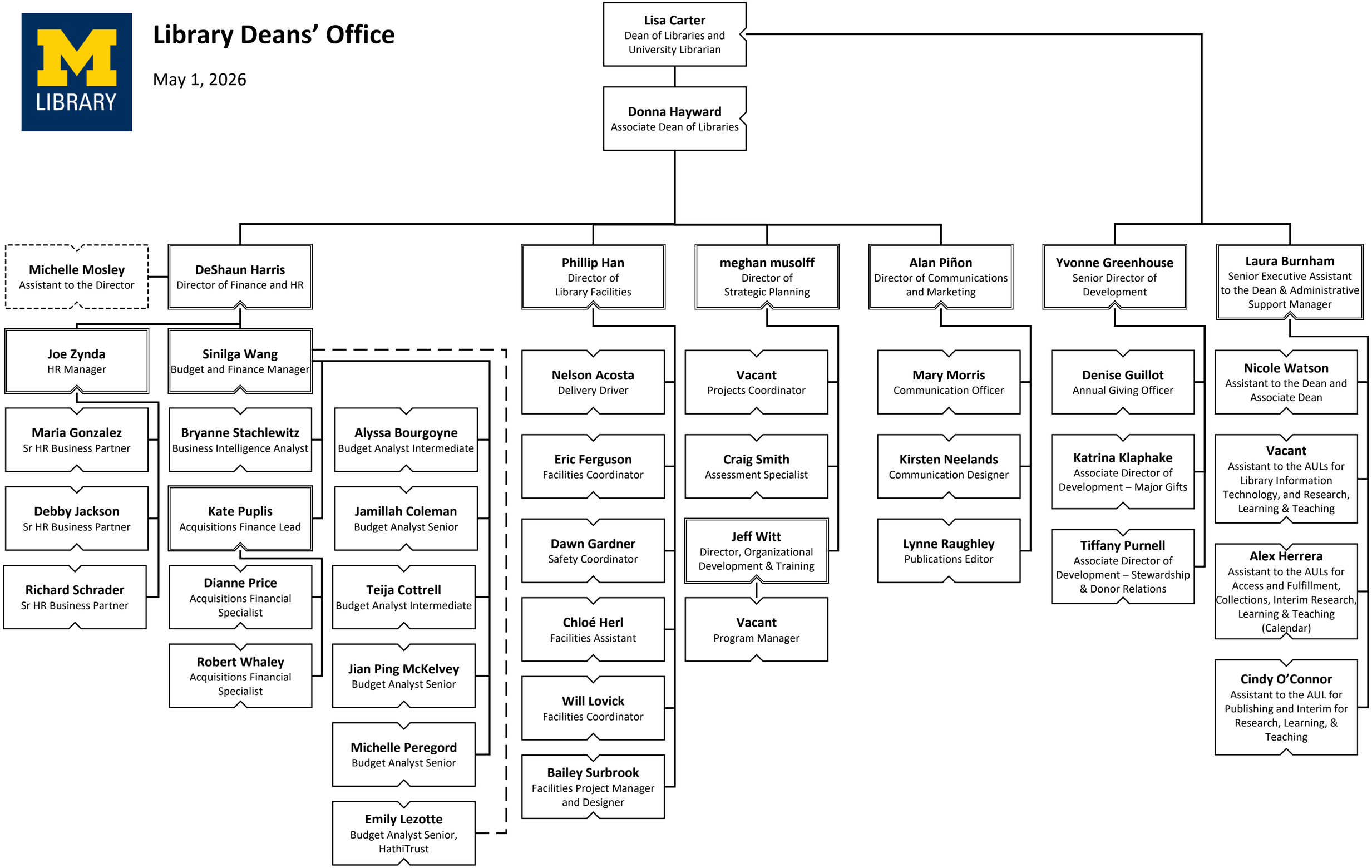
May 1, 2026